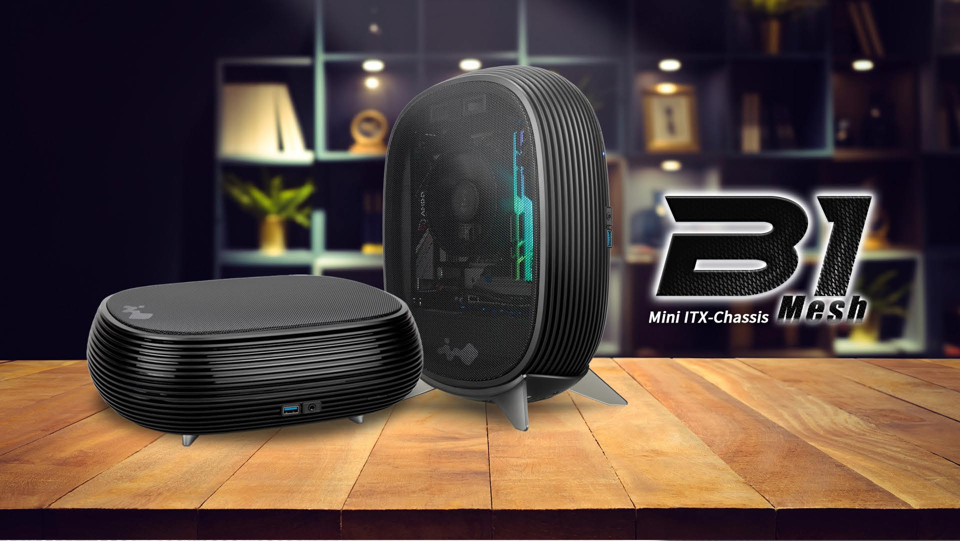

## Ventilated Mesh Panel

The perforated mesh panel increases airflow and optimizes thermal efficiency.

## Extremely Small Footprint

Size does matter! The B1 Mesh’s extremely small footprint is perfect for small form factor builds such as HTPCs, light gaming PCs or even a LAN rig.

## AMD & Intel Ready

The depth of the chassis allows approximately 60mm for heatsink-clearance. Granting enough room for most AMD and Intel coolers.

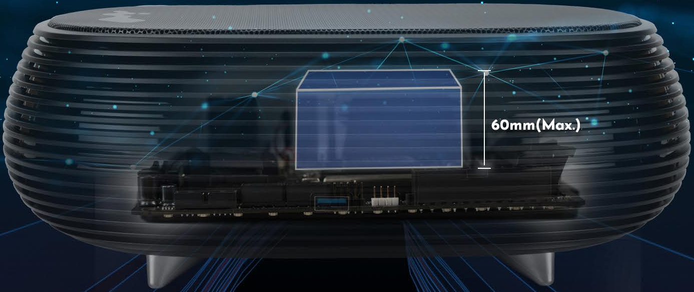

## Fan and Dust Filter Included

Strategically placed fan and dust filter provides good thermal solutions and a dust-free interior.

## Condensed I/O

Equipped with a 2-in-1 audio/microphone jack utilizing the international CTIA standard, which is compatible with most gaming peripherals.

## Style that’s Versatile

Use the B1 Mesh to match your lifestyle! Setup Your PC vertically or horizontally! Stand it up and use it as a headphone stand!

80 PLUS GOLD

3 YEARS Warranty

## Preinstalled InWin 200W PSU

The B1 Mesh comes with a custom InWin 200W 80 PLUS Gold Certified PSU. It's designed specifically for the B1 Mesh's small footprint.

Note : Intel 10th Gen CPUs with 8-cores or more will generate too much power and will overload your PC system as a result.

## User Friendly Design

The easy pop-off top that makes the building experience easier despite the smaller frame.

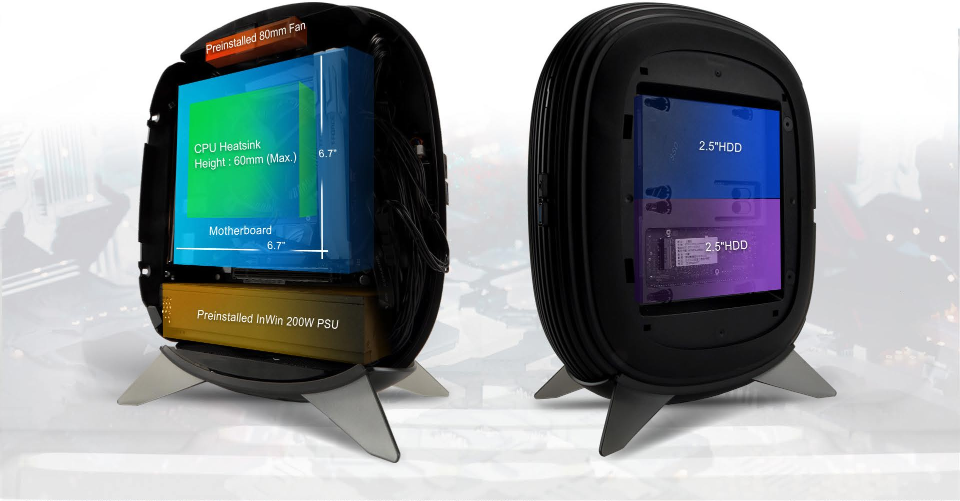

## Specifications

| | |
|---|---|
| **Model** | B1 Mesh |

| | |
|---|---|
| **Model Number** | IW-CS-B1MESH-PS200W |
| **Colors** | Black |
| **Case Type** | Mini-ITX Tower |
| **Case Materials** | SPCC, ABS |
| **M/B Compatibility** | Mini-ITX |
| **Maximum Compatibility** | CPU Heatsink Height: 60 mm |
| **Front Ports** | 1 x USB 3.2 Gen 1<br>HD Audio (CTIA – SPK/Mic) |
| **Internal Drive Bays** | 2 x 2.5" |
| **Thermal Solution Compatibility** | Side: 1 x 80 mm (1 InWin Fan Included) |
| **Power Supply Compatibility** | InWin 200W PSU Included |
| **AC Input/Efficient** | AC Input: 100 - 240V / 80 PLUS Gold |
| **Product Dimensions (L x W x H)** | 302 x 238 x 108 mm<br>11.9 x 9.4 x 4.3" |
| **Package Dimensions (L x W x H)** | 336 x 141 x 287 mm<br>13.2 x 5.6 x 11.3" |
| **Net Weight** | 1.74 kg / 3.83 lb |
| **Gross Weight** | 2.07 kg / 4.56 lb |

* InWin's products comply with RoHS regulation.

* Specifications may vary based on different regions.

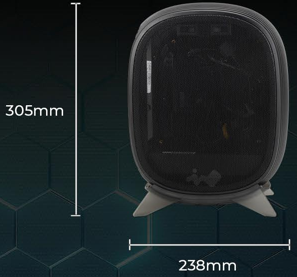

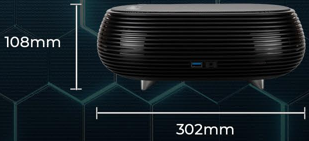

CONTEMPORARY & INNOVATIVE

www.in-win.com