315

Mid Tower

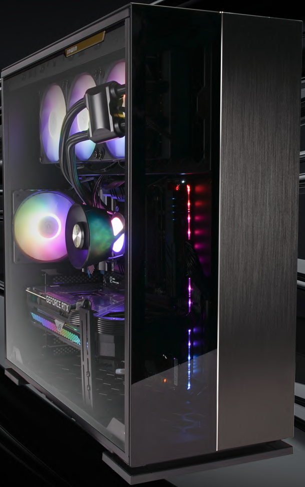

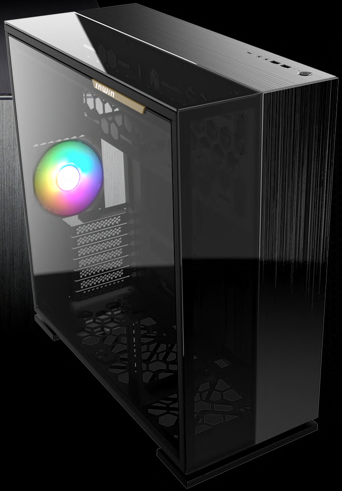

Unmatched Quality

This fine aluminium structure makes the perfect contrast to the tinted glass on the front and top panels. Indulge yourself in this exquisite combination to showcase a simple, yet elegant system aesthetic.

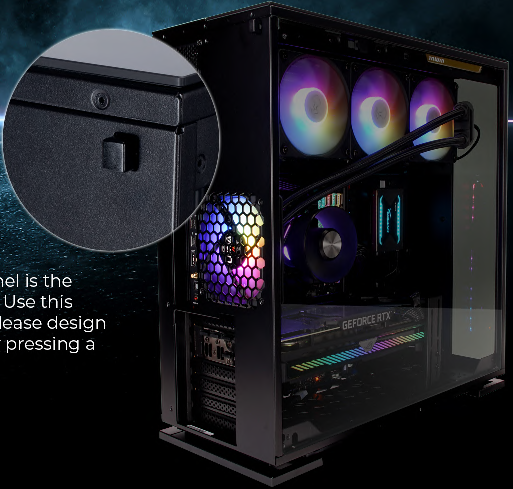

Quick-Release Side Panel Button

The tinted tempered glass side panel is the window to the soul of your system. Use this convenient and screwless quick-release design to remove the side panel by simply pressing a button!

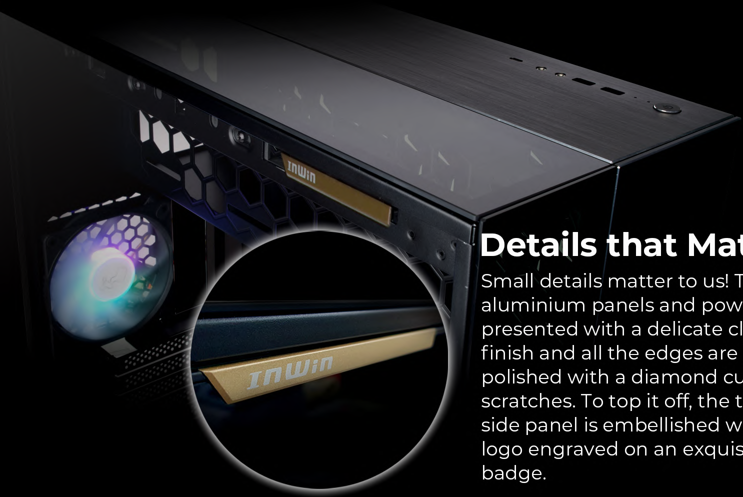

Details that Matter

Small details matter to us! The high-quality aluminium panels and power button are presented with a delicate classic hairline finish and all the edges are beautifully polished with a diamond cut to prevent scratches. To top it off, the tempered glass side panel is embellished with an InWin logo engraved on an exquisite metal badge.

Highly Expandable for Superb Performance

315 is a Mid Tower but supports up to E-ATX motherboard (12” x 13”) and can accommodate multiple 2.5” / 3.5” storage devices at the same time.

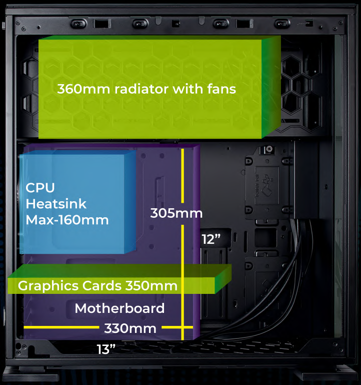

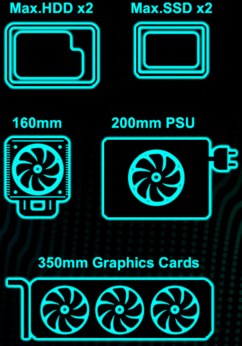

Versatile Cooling Options

The 315 can accommodate three fans at the bottom, three fans at the top and one rear fan for efficient cooling solutions. You can also install liquid cooling radiators instead. The choice is yours!

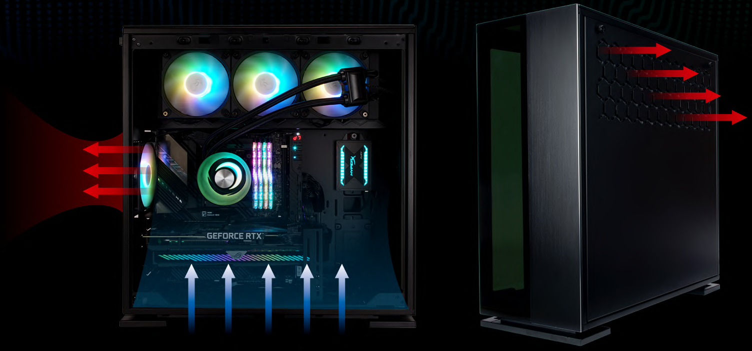

ARGB PWM Fan
Luna AL120

Pre-installed Luna AL120 high performance, ARGB cooling fan will provide powerful cooling performance, while reflecting ARGB lighting through its crescent white fan blades.

Versatile GPU Anti-Sag Support

Graphics cards keep getting bigger and heavier! InWin has found a solution and developed a versatile graphics card holder design to keep your GPU from sagging and to protect your system!

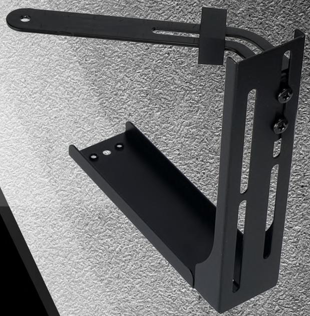

Speedy connectivity

Time is valuable! The 315 features USB 3.2 Gen 2x2 Type-C port for fast charging speeds and outstanding data transfer rates.

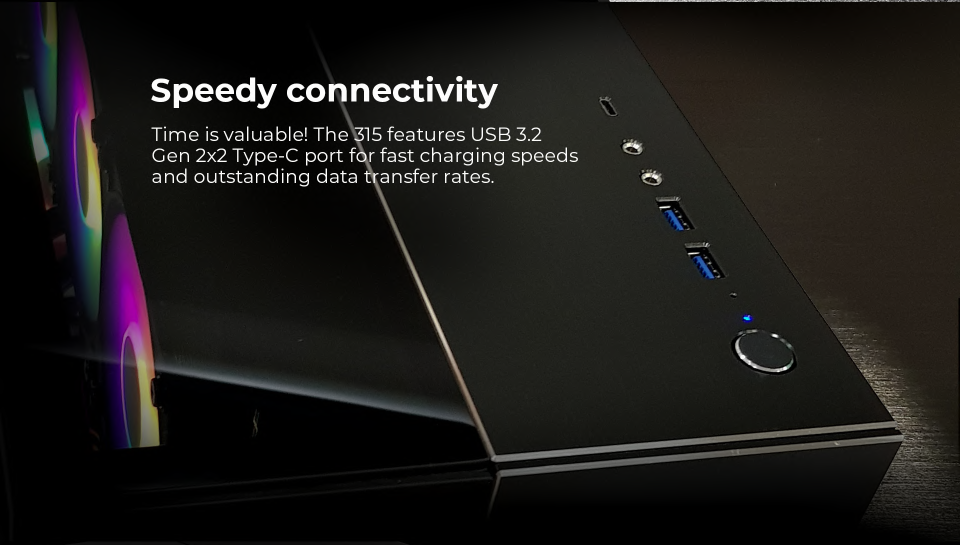

Specifications

Model	315
Model Number	IW-CS-315BLK-1AL120
Colors	Black
Case Type	Mid Tower
Materials	Aluminium, SECC, Tempered Glass
M/B Compatibility	12" x 13" (305 x 330 mm) E-ATX, ATX, Micro-ATX, Mini-ITX
Expansion Slots	7 x PCI-E
Maximum Compatibility	VGA Card Length: 350 mm CPU Heatsink Height: 160 mm
I/O Ports	1 x USB 3.2 Gen 2x2 Type-C 2 x USB 3.0 HD Audio
Internal Drive Bays	2 x 3.5" / 2.5" 2 x 2.5"
Thermal Solution Compatibility	Air Cooling Fans: Top: 3 x 120 mm Rear: 1 x 120 mm Bottom: 3 x 120 mm (1 InWin Luna AL120 Fan Included) Water Cooling Radiator: Top: 1 x 360 mm Rear: 1 x 120 mm Bottom: 1 x 360 mm (Slim)
* Number of fans pre-installed may vary based on different regions.	
Power Supply Compatibility	PSII: ATX12V - Length up to 200 mm
Product Dimensions (L x W x H)	494 x 225 x 505 mm 19.5 x 8.8 x 18.9"
Package Dimensions (L x W x H)	572 x 610 x 335 mm 22.5 x 24 x 13.1"
Net Weight	12.3 kg
Gross Weight	14.6 kg

* InWin products comply with RoHS regulation

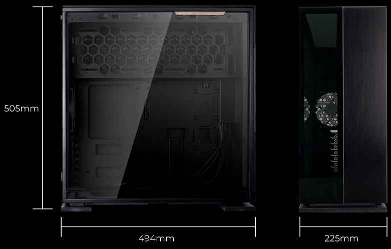

Contemporary & Innovative
www.in-win.com
InWin