B1

Mini ITX-Chassis

Extremely Small Footprint

Size does matter! The B1's extremely small footprint is perfect for small form factor builds such as HTPCs, light gaming PCs or even a LAN rig.

Vents Incorporated in the Exquisite Streamline *Design*

The B1's exterior represents our insistence on performance and aesthetics. Integrating ventilation in the design offers no compromise to form or function.

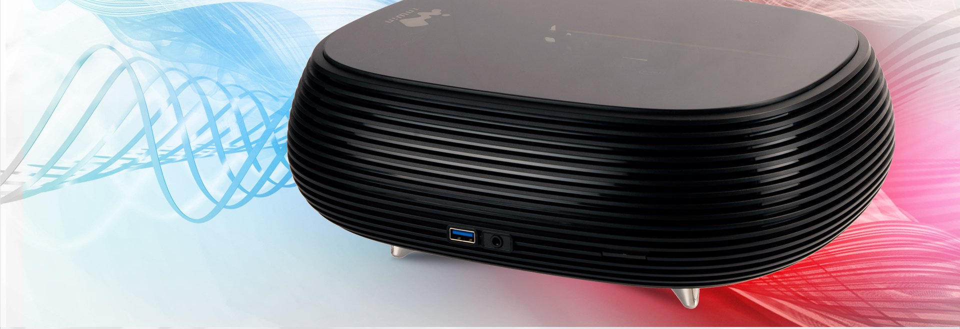

AMD & Intel Ready

The depth of the chassis allows approximately 60mm for heatsink-clearance. Granting enough room for most AMD and Intel coolers.

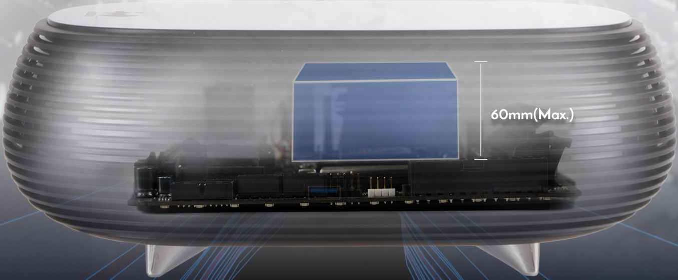

Fan and Dust Filter Included

Strategically placed fan and dust filter provides good thermal solutions and a dust-free interior.

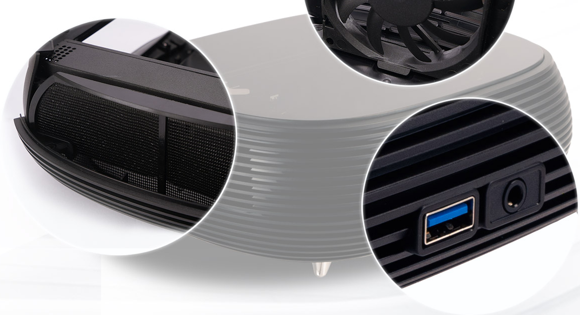

2-in-1 Port

Condensed I/O

Equipped with a 2-in-1 audio/microphone jack utilizing the international CTIA standard, which is compatible with most gaming peripherals.

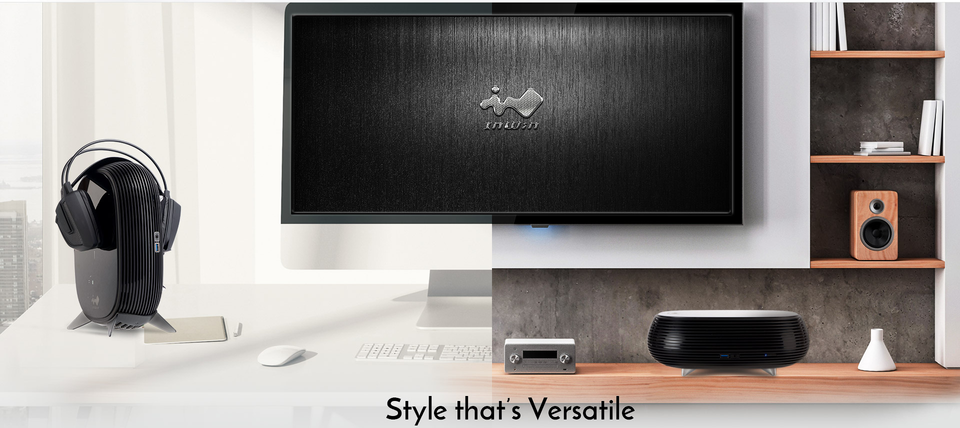

Style that's Versatile

Use the B1 to match your lifestyle! Setup Your PC vertically or horizontally! Stand it up and use it as a headphone stand!

80 PLUS GOLD

YEARS Warranty

Preinstalled InWin 200W PSU

The B1 comes with a custom InWin 200W 80 PLUS Gold Certified PSU. It's designed specifically for the B1's small footprint.

User Friendly Design

The easy pop-off top that makes the building experience easier despite the smaller frame.

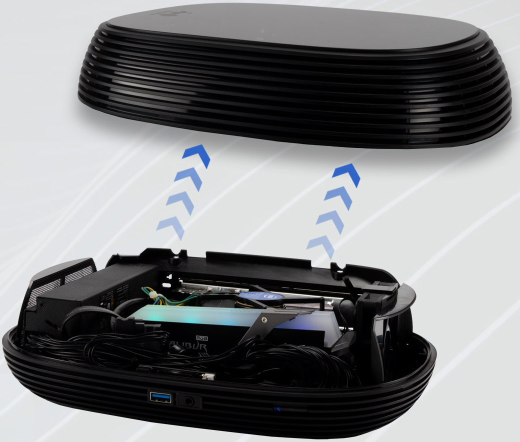

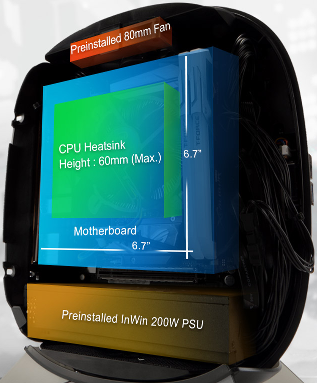

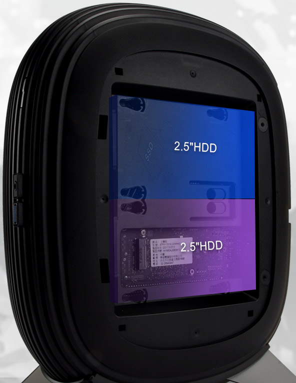

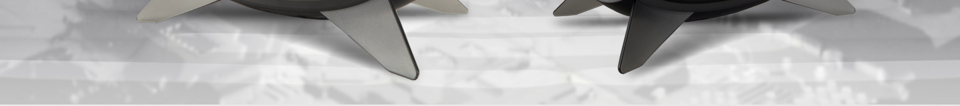

Specifications

Model	B1
Model Number	IW-CS-B1BLK-PS200W
Colors	Black
Case Type	Mini ITX Tower
Case Materials	Tempered Glass, ABS
M/B Compatibility	Mini-ITX
Maximum Compatibility	CPU Heatsink Height: 60mm (Max)
Front Ports	1 x USB 3.0 HD Audio (CTIA – SPK/Mic)
Internal Drive Bays	2 x 2.5"
Thermal Solution Compatibility	1 x 80mm Side Fan (InWin Fan Included)
Power Supply Compatibility	InWin 200W PSU Included
AC Input/Efficient	AC Input: 100 - 240V / 80 PLUS Gold
Product Dimensions (H x W x D)	108 x 302 x 238mm 4.3" x 11.9" x 9.4"
Package Dimensions (H x W x D)	141 x 336 x 287 mm 5.6" x 13.2" x 11.3"
Net Weight	1.9 KG/ 4.2 lb
Gross Weight	2.2 KG/ 4.9 lb

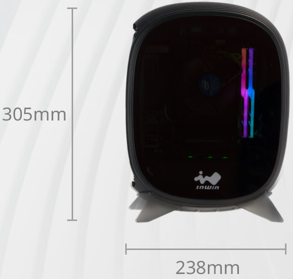

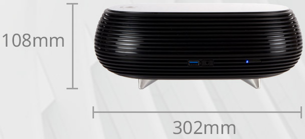

- InWin products comply with RoHS regulations.
- Specifications may vary based on different regions.